[redacted]

```
[redacted]
```

[redacted]

[redacted]

[redacted]

[redacted]

[redacted]

[redacted]

[redacted]

[redacted]

[redacted]

[redacted]

[redacted]

[redacted]

[redacted]

[redacted]

[redacted]

[redacted]

[redacted]

[redacted]

[redacted]

[redacted]

[redacted]

[redacted]

[redacted]

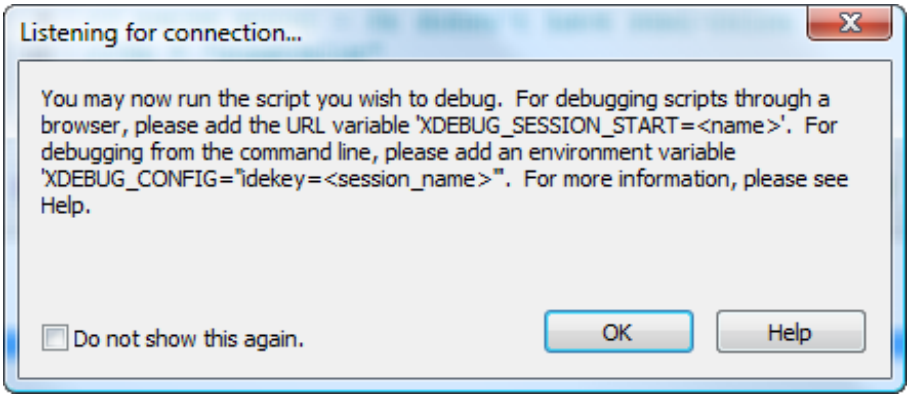
Listening for connection...
You may now run the script you wish to debug. For debugging scripts through a browser, please add the URL variable 'XDEBUG_SESSION_START=<name>'. For debugging from the command line, please add an environment variable 'XDEBUG_CONFIG="idekey=<session_name>"'. For more information, please see Help.
Do not show this again.
OK
Help

■

■■■

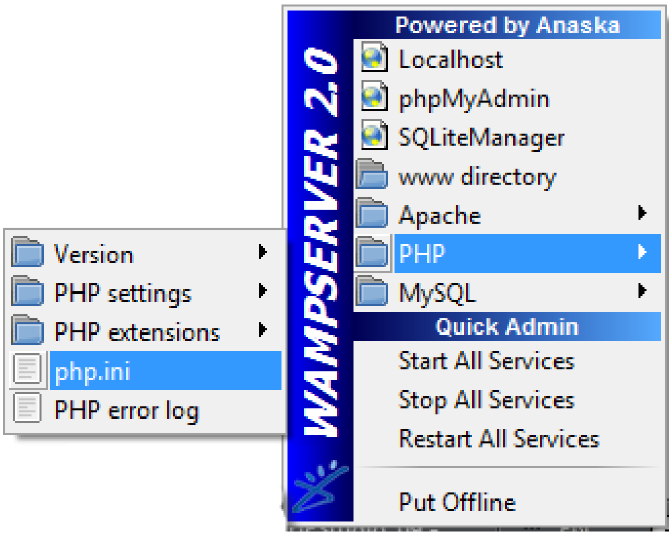
Powered by Anaska
WAMPSERVER 2.0
Localhost
phpMyAdmin
SQLiteManager
www directory
Apache
PHP
MySQL
Quick Admin
Start All Services
Stop All Services
Restart All Services
Put Offline
Version
PHP settings
PHP extensions
php.ini
PHP error log

[illegible]

[illegible]

[illegible]

[illegible]

[illegible]

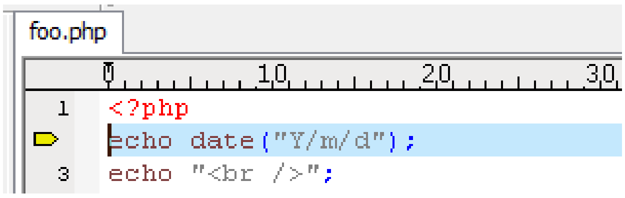
foo.php
0 10 20 30
1 <?php
echo date("Y/m/d");
3 echo "<br />";

[illegible]

[illegible]

[illegible]

[illegible]

[illegible]

[illegible]

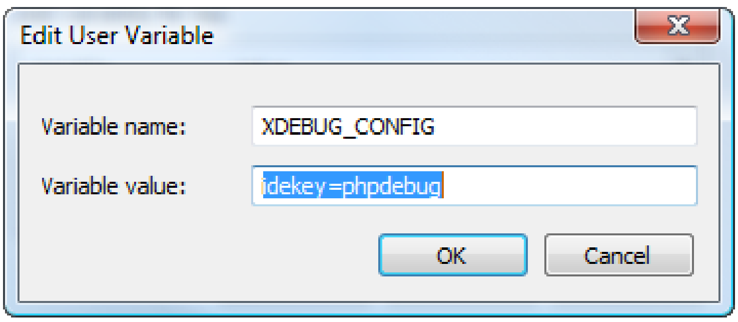
Edit User Variable
Variable name:
XDEBUG_CONFIG
Variable value:
idekey=phpdebug
OK
Cancel

[illegible]

[illegible]

[illegible]

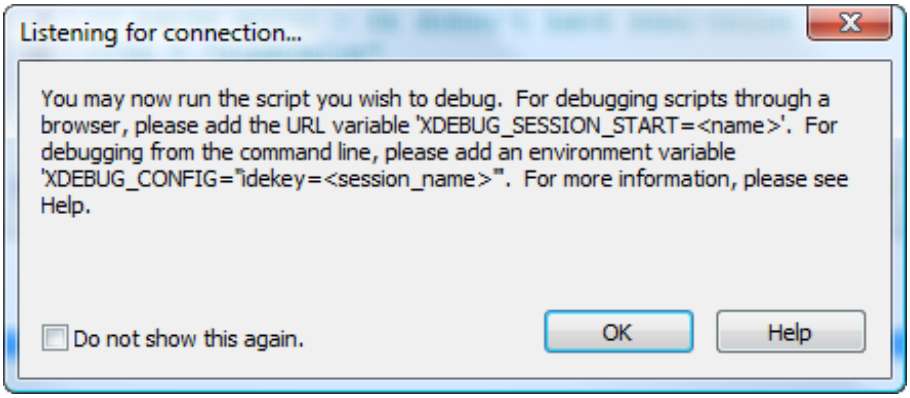
Listening for connection...
You may now run the script you wish to debug. For debugging scripts through a browser, please add the URL variable 'XDEBUG_SESSION_START=<name>'. For debugging from the command line, please add an environment variable 'XDEBUG_CONFIG="idekey=<session_name>"'. For more information, please see Help.
Do not show this again.
OK
Help

■

■■■

[redacted]

[redacted]

[redacted]

[redacted]

[redacted]

[redacted]

foo.php

```
1  <?php
   echo date("Y/m/d");
3  echo "<br />";
```

[redacted]

[redacted]

[redacted]

[redacted]

[redacted]