[redacted]

```
[redacted]
```

[redacted]

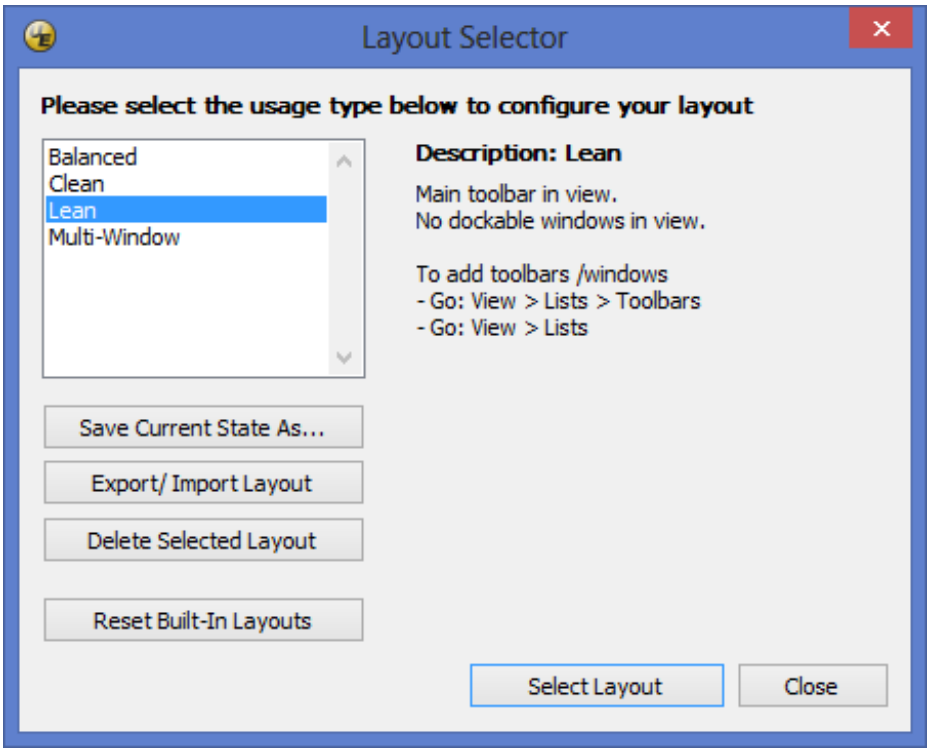

[redacted]

[redacted]

[redacted]

[redacted]

[redacted]

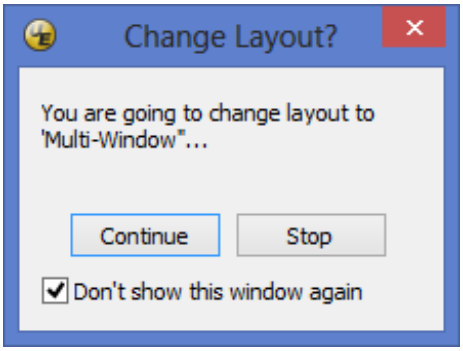
Change Layout?
You are going to change layout to 'Multi-Window"...
Continue
Stop
Don't show this window again

■

■■■

[redacted]

[redacted]

[redacted]

[redacted]

[redacted]

[redacted]

```[redacted]
```