[redacted]

```
[redacted]
```

[redacted]

[redacted]

[redacted]

[redacted]

[redacted]

[redacted]

[redacted]

[redacted]

[redacted]

[redacted]

[redacted]

[redacted]

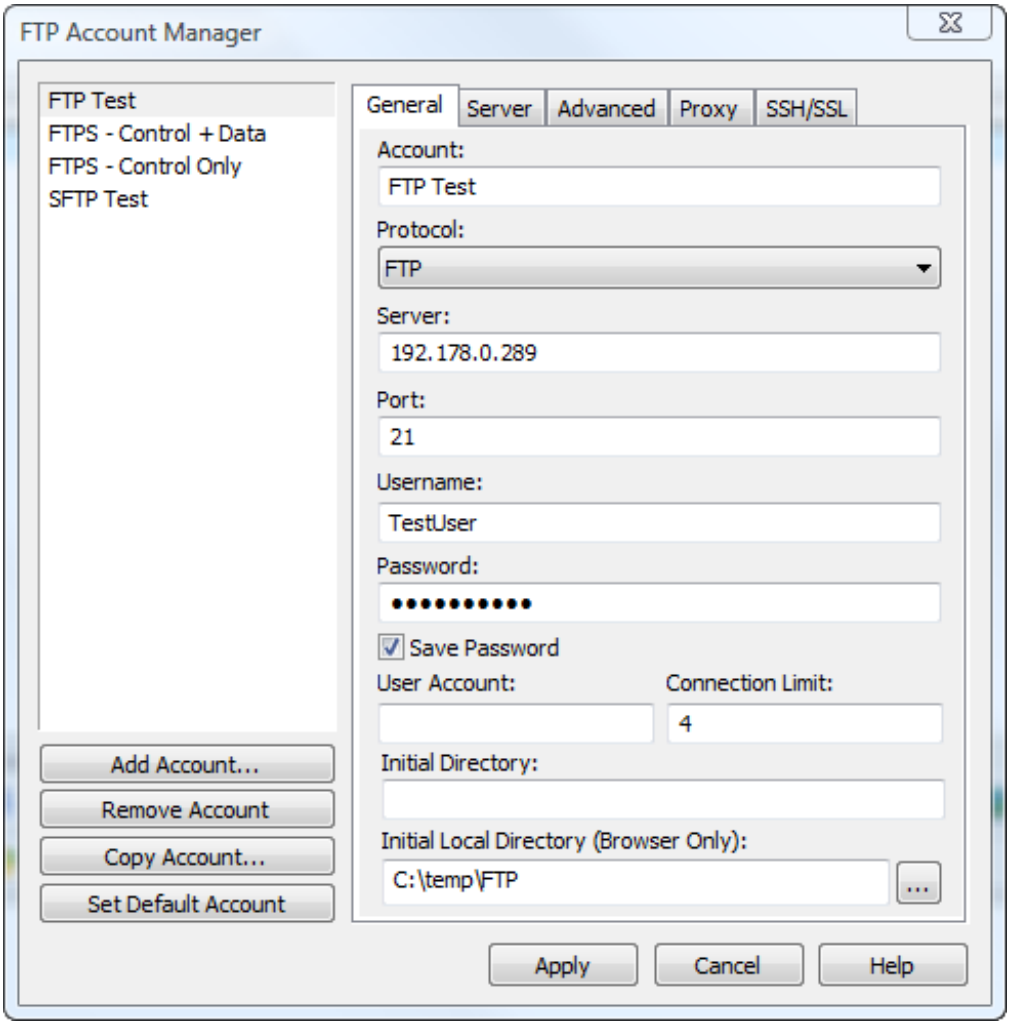
FTP Account Manager
FTP Test
FTPS - Control + Data
FTPS - Control Only
SFTP Test
General
Server
Advanced
Proxy
SSH/SSL
Account:
FTP Test
Protocol:
FTP
Server:
192.178.0.289
Port:
21
Username:
TestUser
Password:
Save Password
User Account:
Connection Limit:
4
Initial Directory:
Initial Local Directory (Browser Only):
C:\temp\FTP
Add Account...
Remove Account
Copy Account...
Set Default Account
Apply
Cancel
Help

■

■■■■■■■

■■■■■■■

[redacted]	[redacted]
[redacted]	[redacted]
[redacted]	[redacted]

[redacted]

[redacted]

[redacted]

[redacted]

[redacted]

[redacted]

[redacted]

[redacted]

[redacted]

[redacted]

[redacted]

[redacted]

[redacted]

[redacted]

[redacted]

[redacted]

[redacted]

[redacted]

[redacted]

[redacted]

[redacted]

[redacted]

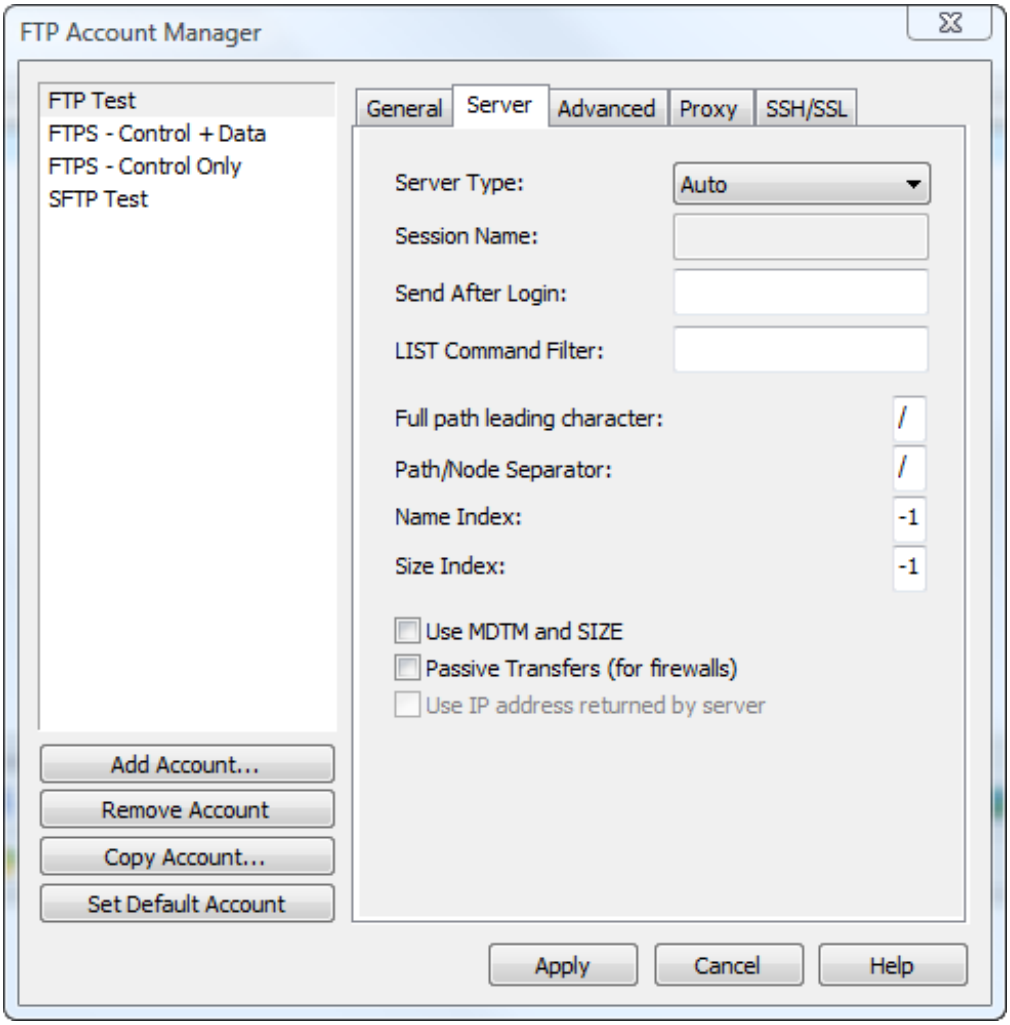

[redacted]

[redacted]

[redacted]

[redacted]

[redacted]

[redacted]

[redacted]

[redacted]

[redacted]

[redacted]

[redacted]

[redacted]

[redacted]

[redacted]

[redacted]

■■■■■■■

■

■■■■■■■

[redacted]

[redacted]

[redacted]

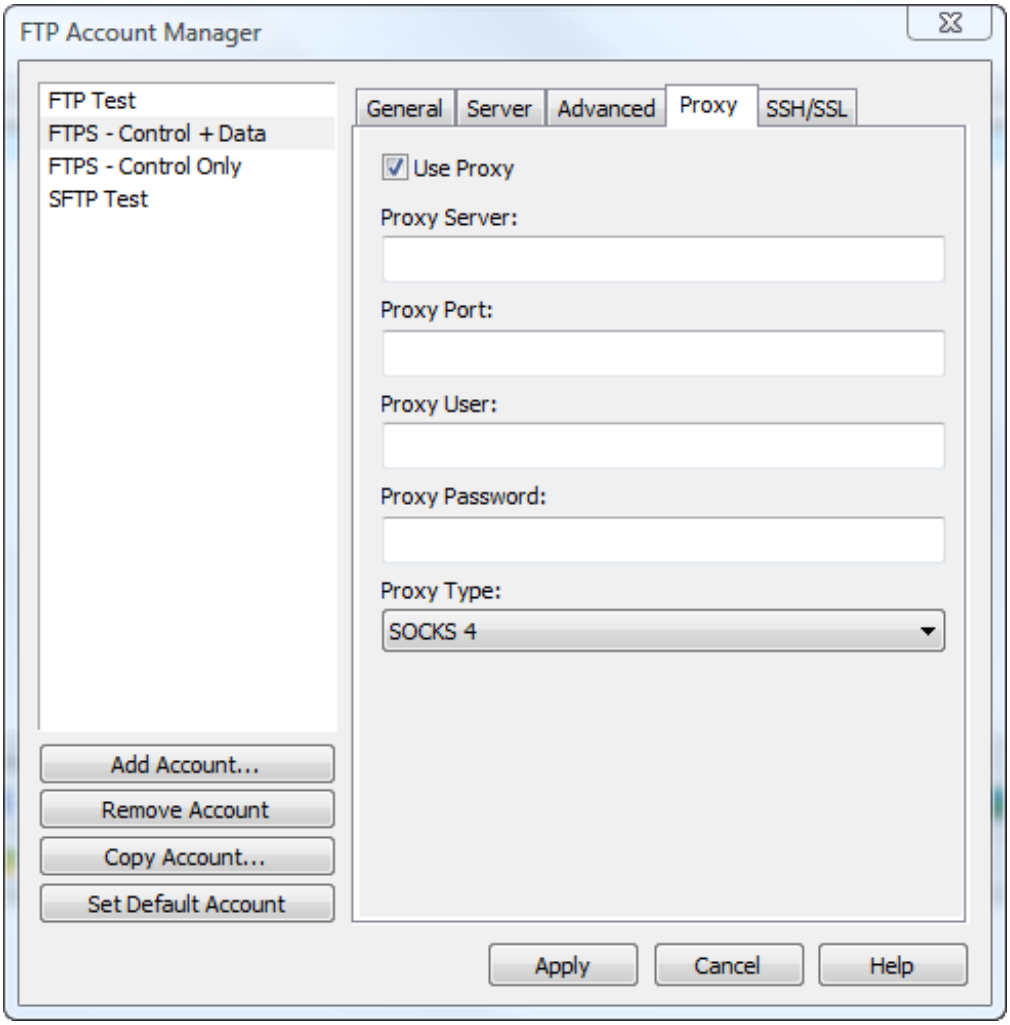
FTP Account Manager
FTP Test
FTPS - Control + Data
FTPS - Control Only
SFTP Test
General
Server
Advanced
Proxy
SSH/SSL
Use Proxy
Proxy Server:
Proxy Port:
Proxy User:
Proxy Password:
Proxy Type:
SOCKS 4
Add Account...
Remove Account
Copy Account...
Set Default Account
Apply
Cancel
Help

■

■■■■■■■■■

■■■■■■■■■

[redacted]

[redacted]

[redacted]

[redacted]

[redacted]

[redacted]

[redacted]

[redacted]

[redacted]

[redacted]

[redacted]

[redacted]

[redacted]

[redacted]

[redacted]

[redacted]

[redacted]

[redacted]

[redacted]

[redacted]

[redacted]

[redacted]

[redacted]

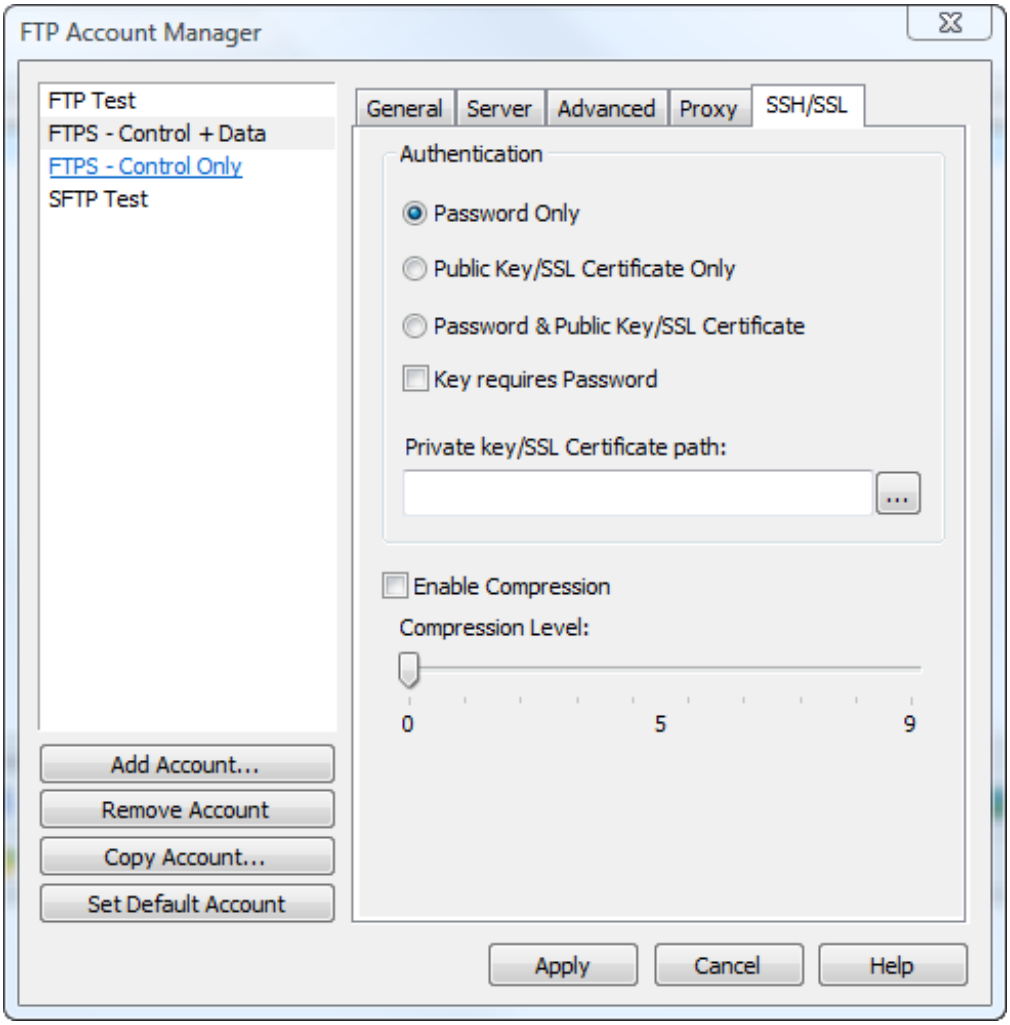
FTP Account Manager
FTP Test
FTPS - Control + Data
FTPS - Control Only
SFTP Test
General
Server
Advanced
Proxy
SSH/SSL
Authentication
Password Only
Public Key/SSL Certificate Only
Password & Public Key/SSL Certificate
Key requires Password
Private key/SSL Certificate path:
...
Enable Compression
Compression Level:
0
5
9
Add Account...
Remove Account
Copy Account...
Set Default Account
Apply
Cancel
Help

■

■■■■■■■■■■■■■■

■■■■■■■■■■■■■■

[redacted]	[redacted]
[redacted]	[redacted]

[redacted]

[redacted]

[redacted]

[redacted]

[redacted]

[redacted]

[redacted]

[redacted]

[redacted]