■■■■■■■■■■■■■■■■■■

■■■■■■■■■■■■■■■■■■

[redacted]

[redacted]

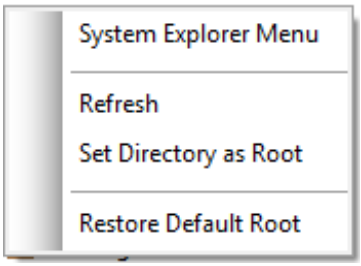

[redacted]

[redacted]	[redacted]
[redacted]	[redacted]
[redacted]	[redacted]
[redacted]	[redacted]

[redacted]

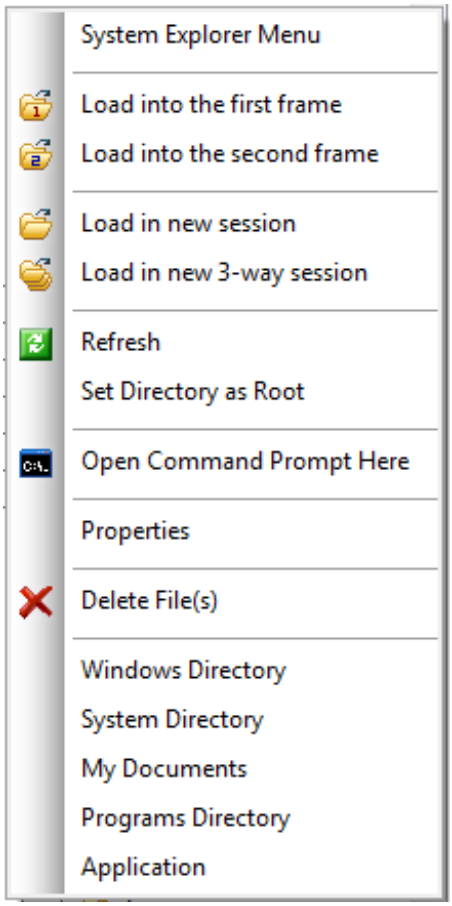

[redacted]

[redacted]	[redacted]
[redacted]	[redacted]
[redacted]	[redacted]
[redacted]	[redacted]
[redacted]	[redacted]
[redacted]	[redacted]
[redacted]	[redacted]
[redacted]	[redacted]

[redacted]	[redacted]
[redacted]	[redacted]
[redacted]	[redacted]
[redacted]	[redacted]
[redacted]	[redacted]
[redacted]	[redacted]
[redacted]	[redacted]

[redacted]

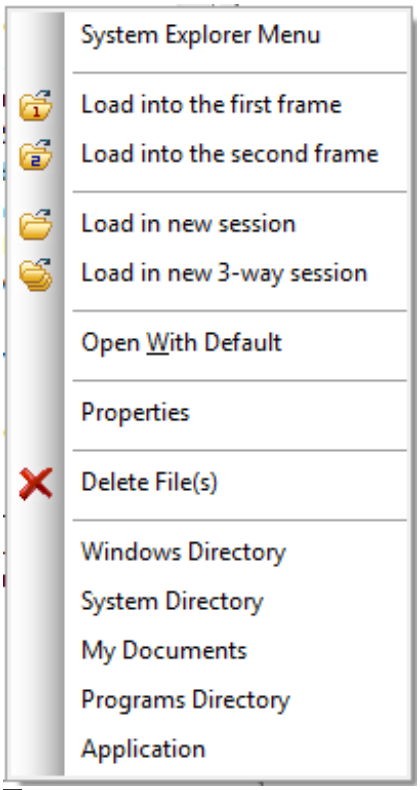

[redacted]

[redacted]

[redacted]

[redacted]	[redacted]
[redacted]	[redacted]
[redacted]	[redacted]

[redacted]	[redacted]
[redacted]	[redacted]
[redacted]	[redacted]
[redacted]	[redacted]
[redacted]	[redacted]
[redacted]	[redacted]
[redacted]	[redacted]
[redacted]	[redacted]
[redacted]	[redacted]
[redacted]	[redacted]

[redacted]

[redacted]

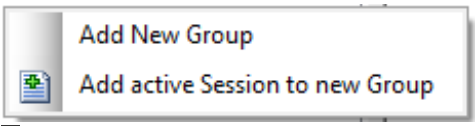

[redacted]

[redacted]	[redacted]
[redacted]	[redacted]

[redacted]

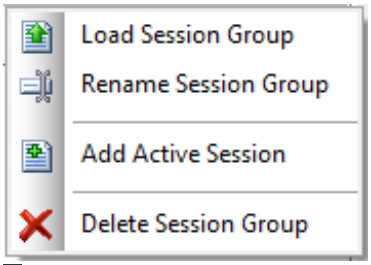

[redacted]

■■■■■■■■■■■■■■■■■

■

■■■■■■■■■■■■	■■■■■■■■■■■■■■■■■■■■■■■■■■
■■■■■■■■■■■■	■■■■■■■■■■■■■■■■■■■